ARCHIVES

TERRA MARIAE

1961

MR. DAVID BRIGHAM

UPUB
AKCU
UM 113
M2 010

TERRA MARIAE

1961

Published by the Senior Class of the

UNIVERSITY OF MARYLAND
SCHOOL OF PHARMACY

Baltimore, Maryland

WE DEDICATE

Dr. Leslie C. Costello

Four years ago, when we came to the School of Pharmacy, all of us were wishing that we would have someone to explain to us the arrangements to be made, and, most of all, someone to teach us to prepare ourselves for the years ahead. We readily welcomed you as our advisor then, but we did not realize at that time the role that you would eventually play. Now, we so appreciate your cooperation with the class, that we are dedicating to you this, our last class project—The Terra Mariae of 1961.

We recall those early days in September, 1957. Most of us had recently graduated from high school, and you had recently received your degree of Doctor of Philosophy at the University of Maryland. By teaching our class zoology in the first year, our relationship was strengthened, and we managed to remain in close contact with you. Then we met again in the spring semester of the sophomore year when we were taught physiology by you and your assistants. These two classes marked our only formal gatherings and will be remembered by us in the years to come.

But more than having you as a teacher, the class will always remember you as a friend. We will remember your continuous efforts through suggestions and recommendations for improvements in our more difficult times. You accepted your task as advisor cheerfully and enthusiastically, ready to listen to any problems by any class member. These traits are indicative of your sincere consideration for the student, and are deserving of imitation and gratitude by us.

Now we are being graduated. We hope that we have changed in the past four years—changed to a more mature group ready to enter a profession, a group that will earn nothing but praise for you. This would be the best way for us to offer our sincere thanks for your loyal support and tireless efforts in a manner above reproach. And this is why we dedicate our yearbook to you—a small token for a big job "well done."

SCHOOL OF PHARMACY
636
DUNNING
HALL

Faculty

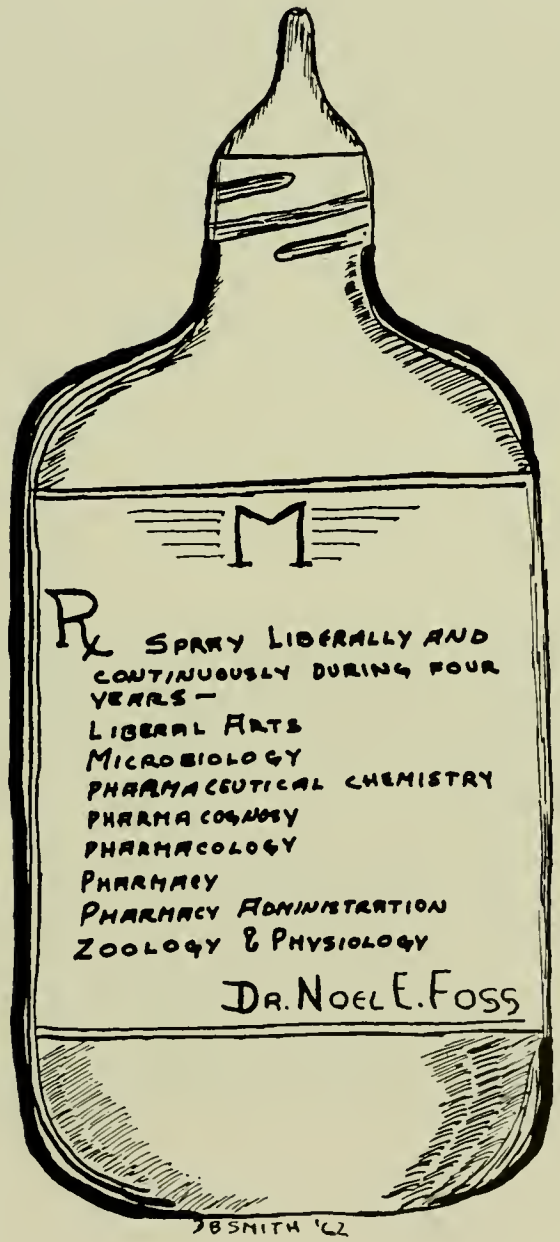
M
℞ SPARY LIBERALLY AND CONTINUOUSLY DURING FOUR YEARS—
LIBERAL ARTS
MICROBIOLOGY
PHARMACEUTICAL CHEMISTRY
PHARMACOGNOSY
PHARMACOLOGY
PHARMACY
PHARMACY ADMINISTRATION
ZOOLOGY & PHYSIOLOGY
DR. NOEL E. FOSS
JB SMITH '62

DEPARTMENT OF PHARMACY

NOEL E. FOSS

Dean and Professor of Pharmacy

Ph.C., South Dakota State College, 1929; B.S. in Pharm., 1929; M.S., University of Maryland, 1932; Ph.D., 1933.

W. ARTHUR PURDUM

Professor of Hospital Pharmacy

Ph.G., University of Maryland, 1930; B.S. in Pharm., 1932; M.S., 1934; Ph.D., 1941.

BENJAMIN F. ALLEN

Associate Professor of Pharmacy

B.S. in Pharm., University of Maryland, 1937; Ph.D., 1949.

RALPH F. SHANGRAW

Assistant Professor of Pharmacy

B.S. in Pharm., Massachusetts College of Pharmacy, 1952; M.S., 1954; Ph.D., University of Michigan, 1959.

PHILLIP J. LEVINE

Instructor in Pharmacy

B.S., Rhode Island College of Pharmacy, 1955; M.S., University of Maryland, 1957.

NAGINDAS K. PATEL

Junior Instructor in Pharmacy

I.Sc., Bharatiya Vidya Bhavan's College, 1952; B.Pharm., L.M. College of Pharmacy, 1954; M.S., Temple University, 1957.

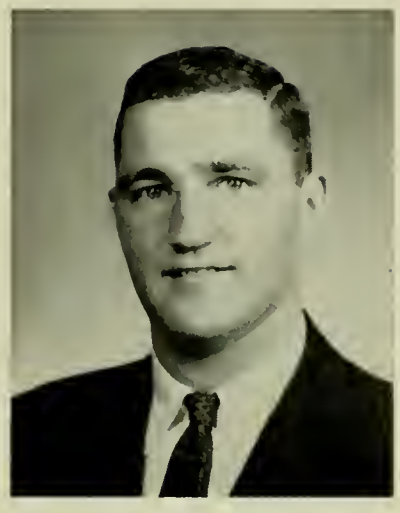

EDWARD MARLOWE

Assistant in Pharmacy

B.S. in Pharm., Columbia University, 1956; M.S., University of Maryland, 1958.

STANLEY L. BECKER

Assistant in Pharmacy

B.S. in Pharm., University of Maryland, 1959.

JOHN W. BECKER

Assistant in Pharmacy

B.S. in Pharm., University of Maryland, 1959.

JAMES P. CRAGG, JR.

Assistant in Practical Pharmacy

B.S. in Pharm., University of Maryland, 1943.

DEPARTMENT OF PHARMACOLOGY

CASIMIR T. ICHNIOWSKI

Emerson Professor of Pharmacology

Ph.G., University of Maryland, 1929; B.S. in Pharm., 1930; M.S., 1932; Ph.D., 1936.

GEORGIANNA S. GITTINGER

Instructor in Pharmacology

A.B., Hood College, 1912; M.A., University of Virginia, 1921.

WILLIAM J. FINN

Assistant in Pharmacology

B.S. in Pharm., Albany College of Pharmacy, 1959.

CARL L. HEIFETZ

Assistant in Pharmacology

B.S. in Pharm., University of Maryland, 1957.

DEPARTMENT OF PHARMACOGNOSY

FRANK J. SLAMA

Professor of Pharmacognosy

Ph.G., University of Maryland, 1924; Ph.C., 1925; B.S. in Pharm., 1928; M.S., 1930; Ph.D., 1935.

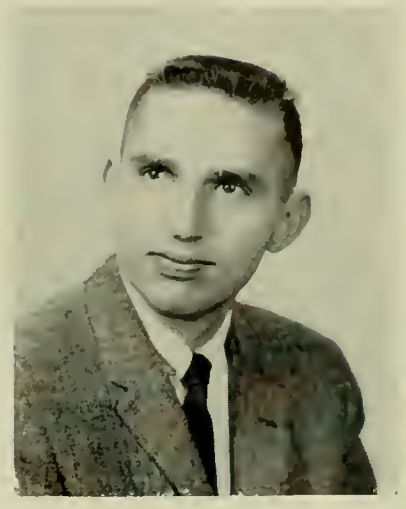

ROBERT J. KOKOSKI

Instructor in Pharmacognosy

B.S. in Pharm., University of Maryland, 1952; M.S., 1956.

DEPARTMENT OF PHYSIOLOGY AND ZOOLOGY

LESLIE C. COSTELLO

Associate Professor of Physiology

B.S., University of Marylaod, 1952; M.S., 1954; Ph.D., 1957.

HARRY J. BROWN

Assistant in Physiology

B.S. in Pharm., University of Maryland, 1959.

DEPARTMENT OF PHARMACEUTICAL CHEMISTRY

NORMAN J. DOORENBOS

Associate Professor of Pharmaceutical Chemistry

B.S. in Chem., University of Michigan, 1950; M.S., 1951; Ph.D., 1953.

FRANCIS M MILLER

Associate Professor of Chemistry

B.S., Western Kentucky State College, 1946; Ph.D., Northwestern University, 1949.

NICOLAS ZENKER

Assistnnt Professor of Biochemistry

Candidat en Sciences Chimiques, University of Louvain, 1948; M.A., University of California, 1953; Ph.D., 1958.

BARBARA H KONOPIK

Assistant in Chemistry

A.B., Mt. St. Agnes College, 1957.

MARCELA LO

Assistant in Chemistry

B.S. in Pharm., Centro Escolar University, Manila, 1955; M.S., 1958.

ALBERT WARFIELD

Assistant in Chemistry

B.S. in Pharm., University of Maryland, 1960.

DEPARTMENT OF PHARMACY ADMINISTRATION

DEAN E. LEAVITT

Instructor in Pharmacy Administration

B.S. in Pharm., University of Maryland, 1954; M.S., 1957.

JOSEPH S. KAUFMAN

Guest Lecturer in Pharmacy Administration

A.B., University of Maryland, 1950; LL.B., 1953.

DEPARTMENT OF MICROBIOLOGY

DONALD E. SHAY

Professor of Microbiology

B.S., Lebanon Valley College, 1937; M.S., University of Maryland, 1938; Ph.D., 1943.

EARL F. BECKER, JR.

Instructor in Microbiology

B.S., Muhlenberg College, 1951; M.S., George Washington University, 1957.

GAYLORD B. ESTABROOK
Professor of Physics
B.S. in Ch.E., Purdue University, 1921; M.S., Ohio State University, 1922; Ph.D., University of Pittsburgh, 1932.

IDA M. ROBINSON
Associate Professor of Library Science
A.B., Cornell University, 1924; B.S.L.S., Columbia University School of Library Science, 1944.

NOT PICTURED

ADELE B. BALLMAN
Assistant Professor of English
A.B., Goucher College, 1926; Ph.D., The Johns Hopkins University, 1935.

CHARLES F. HOOPER, JR.
Assistant in Physics
A.B., Dartmouth College, 1954.

PAUL P. MILLER
Lecturer in Mathematics
B.S., The Johns Hopkins University, 1944; M.A., 1948.

OUR OFFICE STAFF

Left to right: Miss M. Beatty, Mrs. D. Gue, Miss J. Kavlick, Mrs. F. Plitt.

Dr. Noel E. Foss
Dean of the School of Pharmacy

DEAN'S MESSAGE

Four years ago—and perhaps before then for some—you decided to pursue pharmacy as a career and enroll in the School of Pharmacy. This spring will mark the completion of the first important step in your journey. The second step will be the completion of the requirements for apprenticeship and becoming a licensed pharmacist.

I trust this will be only the beginning of an interesting and successful career for all of you. If you maintain the good habits that you have practiced here in the School of Pharmacy, the road to success should be much more smooth. Although many of you will be completing your formal education with the Bachelor of Science degree in Pharmacy from the University of Maryland, it will be the commencement of a career which should be most satisfying. Your future will depend for the most part on what each one of you does towards making it a success. Hard work, perseverance, and continual study are three of the basic ingredients you will need. At the same time, we trust that you will maintain the honor and dignity that are so essential to success in any profession.

May I congratulate the Class of 1961 upon your graduation, and wish for each one of you continued good health and a bright and happy future in Pharmacy.

Seniors

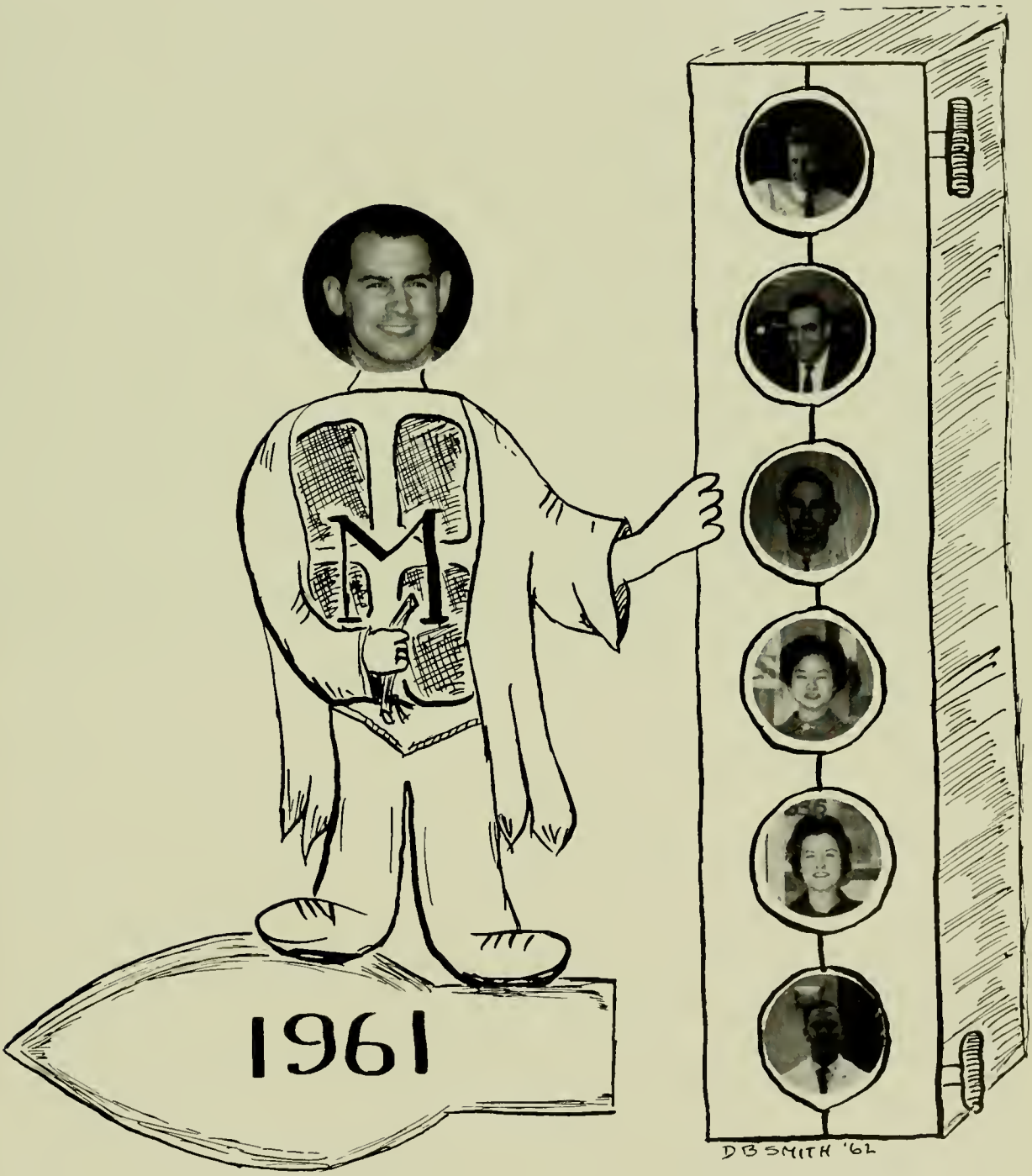

CLASS OF 1961

Standing, left to right: W. Heinrich, W. Tabak, J. Lee, P. Weiner, D. Walkling. *Seated:* D. McNeill, V. Tinelli, Dr. L. Costello.

Officers

Dr. Leslie C. Costello	*Faculty Advisor*
Vito Tinelli, Jr.	*President*
Douglas W. McNeill	*Vice-President*
William J. Heinrich	*Secretary*
William Tabak	*Treasurer*
June E. Lee	*Historian*
Walter D. Walkling	*Sergeant-at-Arms*
Phillip P. Weiner	*Representative to S.G.A.*

Skip

Larry

Bennett

ARNOLD LEROY AMASS

"Skip" *Phi Delta Chi*

59 West Green Street, Westminster, Maryland

A.Ph.A. 2, 3, 4; Dean's Academic Medal 2; Open House Committee 2; Interfraternity Sports 2, 3, 4.

LAWRENCE YALE BLOCK

"Larry" *Alpha Zeta Omega*

4024 Grantley Road, Baltimore 15, Maryland

A.Ph.A. 1, 2, 4; Class Vice President 1; Extracurricular Award 1; Dean's Academic Medal 1; Dean's List 3; Alumni Frolic 1, 2; Interfraternity Sports 1, 2, 3; Open House 2.

KENNETH BENNETT BOZMAN

"Ben" *Phi Delta Chi*

Princess Anne, Maryland

A.Ph.A. 1, 2, 3, 4; Open House 1, 2, 4.

FRANK F. CWYNAR, JR.

5917 Johnnycake Road, Baltimore 7, Maryland

Terra Mariae Photography Staff 1, 2.

LOUIS DIAMOND

"Lou" *Phi Sigma Delta*

1908 Queensberry Avenue, Baltimore 15, Maryland

A.Ph.A. 3, 4.

VINCENT ROBERT DIPAULA

"Thermo"

509 Walker Avenue, Baltimore 12, Maryland

A.Ph.A. 1, 2, 3, 4; Newman Club 1, 2, 3, 4.

HELEN ELAINE EVERT

Lambda Kappa Sigma

23 Haddington Road, Lutherville, Maryland

A.Ph.A. 1, 2; Class Secretary 2; Lambda Kappa Sigma, Pledge Mistress 1, Vice President 2, Treasurer 3, President 4; Alumni Frolic 1, 2, 3, 4; Picnic Committee 2, 3, 4; Prom Committee Co-chairman 4; Open House 3; Alumni Association Publications Committee 4.

GERALD STANFORD GORDON

"Jerry" *Alpha Zeta Omega*

3700 Kingwood Square, Baltimore 15, Maryland

A.Ph.A. 3, 4; Interfraternity Sports 1, 2, 3, 4.

ELLIOTT GREENBLATT

4400 Maine Avenue, Baltimore 7, Maryland

Elaine

Jerry

Elliott

WILLIAM J. HEINRICH

"Bill"

7914 Elmhurst Avenue, Baltimore 6, Maryland

A.Ph.A. 1, 2, 3, 4; Class Secretary 3, 4, Student Government Alliance Representative 1; Dean's Academic Medal 3; Dean's List 1, 2; Newman Club 1, 2, 3, 4; Alumni Frolic 4; Terra Mariae, Business Manager 1; Open House 2.

HARRY HAMET

"Har" *Alpha Zeta Omega*

2610 Quantico Avenue, Baltimore 15, Maryland

A.Ph.A. 1, 2, 3, 4; Alpha Zeta Omega, Corresponding Secretary 2, Vice President 3, President 4; Interfraternity Sports 1, 2, 3, 4.

NORTON JOEL GROSSBLATT

"Norty" *Alpha Zeta Omega*

6015 Woodcrest Avenue, Baltimore 9, Maryland

A.Ph.A. 1; Alpha Zeta Omega, Executive Board 4.

Norty

Harry

Bill

George

Marvin

June

JUNE ENG LEE

Rho Chi, Phi Kappa Phi

875 Park Avenue, Baltimore 1, Maryland

A.Ph.A. 2, 3, 4; Class Treasurer 1, 2, 4; Dean's Academic Medal 1, 2, 3; Achievement Award 3; Alumni Frolic 1; Terra Mariae, Assistant Editor 3, Photographer 3, Editor 4; Rho Chi Day 3; Open House 2; Orientation Day 3.

MARVIN STANLEY KUSHNICK

"Marv" *Phi Sigma Delta*

5703 Ranny Road, Baltimore 9, Maryland

A.Ph.A. 1, 2, 4; Alumni Frolic 3.

GEORGE HERMAN HUBER

1201 Ramblewood Road, Baltimore 12, Maryland

Beryl

Dave

Gus

BERYL LERNER

Alpha Zeta Omega

25 N. Chester Street, Baltimore 31, Maryland

A.Ph.A. 2, 3, 4.

DAVID GERALD LEVIN

"Dave"

3639 Cottage Avenue, Baltimore 15, Maryland

A.Ph.A. 1, 2, 3, 4; Alumni Frolic 1; Honors Day Convocations 3.

CONSTANTINE NICK MASCHAS

"Gus"

Phi Delta Chi

2953 Liberty Parkway, Baltimore 22, Maryland

A.Ph.A. 4; Alumni Frolic 2.

Richard

Doug

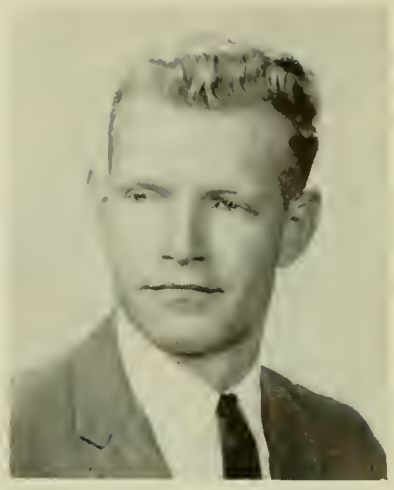

Harvey

HARVEY DONALDSON REISENWEBER

"Rabbit" — *Phi Delta Chi, Rho Chi, Phi Kappa Phi*

3243 Dudley Avenue, Baltimore 13, Maryland

A.Ph.A. 1, 2, 3, 4; Phi Delta Chi, Historian 2, Communicator Committee Chairman 2, Athletic Director 2, Vice Counselor 3, Social Committee Chairman 3; Interprofessional School Senate, Representative 3, President 4; Freshman Orientation Committee 3; Dean's Academic Medal 1, 2; Dean's List 3; Extracurricular Medal 2, 3; Rho Chi "Remington Practice of Pharmacy" 2; Alumni Frolic 2, 3; Open House 2; Rho Chi Day 3; Alumni Association Entertainment Committee 4; Class Vice President 2; Student Government Alliance, Representative 3, President 4; Greek Letter Council 3; Terra Mariae, Staff 4, Assistant Business Manager 3.

DOUGLAS WELLS MC NEILL

"Mouth" — *Phi Delta Chi*

2805 Pinewood Avenue, Baltimore 14, Maryland

A.Ph.A. 3, 4; Class Vice President 3, 4; Phi Delta Chi, Assistant Treasurer 3, Master at Arms 4; Interfraternity Sports 3, 4.

RICHARD STERLING MC KENNA

"Rich" — *Phi Delta Chi*

1703 Bay Ridge Avenue, Annapolis, Maryland

A.Ph.A. 2, 3, 4.

Zoe

Nancy

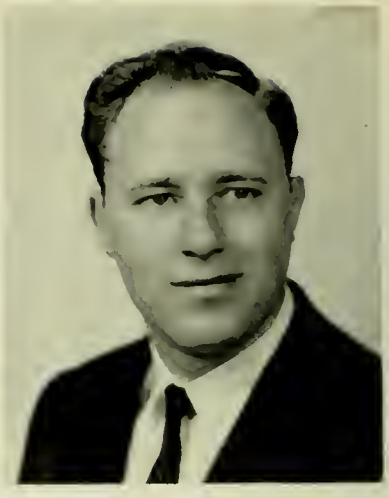

Buzz

IRVIN SILEN

"Buzz" *Alpha Zeta Omega*

5140 Woolaverton Avenue, Baltimore 15, Maryland

A.Ph.A. 1, 4; Alpha Zeta Omega, Sergeant at Arms 3; Interfraternity Sports 1, 2, 3, 4.

NANCY CAROL SAPPE

Lambda Kappa Sigma

3431 Cliftmont Avenue, Baltimore 13, Maryland

A.Ph.A. 1, 2, 3, 4; Lambda Kappa Sigma, Pledge Mistress 3, Vice President 4; Alumni Frolic 1, 2, 3, 4; Open House 1, 2.

ZOE CARROLL ROBINSON

Lambda Kappa Sigma

3604 Clifton Avenue, Baltimore 16, Maryland

Alumni Frolic 2, 3, 4; Lambda Kappa Sigma, Vice President 3.

Marty

Janice

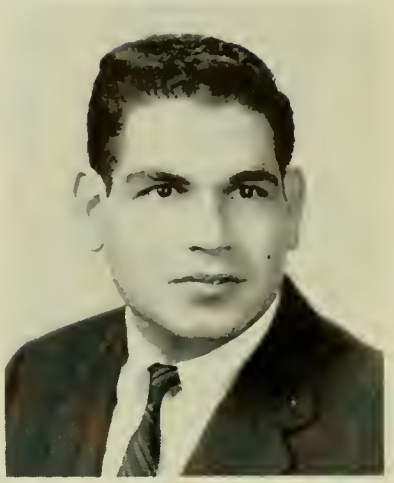

Bob

MARTIN JOSEPH SOPHER

"Marty" *Phi Sigma Delta*

4042 Park Heights Avenue, Baltimore 15, Maryland

A.Ph.A. 4; Phi Sigma Delta, Assistant Pledgemaster 2; Alumni Frolic 1, 2, 3, 4; Open House 2; Interfraternity Sports 1, 2, 3, 4.

JANICE R. STANK

Lambda Kappa Sigma

2774 Keyway, Baltimore 22, Maryland

A.Ph.A. 3, 4; Alumni Frolic 2, 3, 4; Open House 2.

ROBERT BENJAMIN STIEKMAN

"Bob" *Alpha Zeta Omega*

2527 Loyola Southway, Baltimore 15, Maryland

A.Ph.A. 4; Dean's List 1, 3; Open House 2.

Jim

Bill

PEYTON O. STIME

"Pate"

604 Rock Spring Avenue, Bel Air, Maryland

Class Treasurer 2.

JAMES PATRICK STRUNTZ

"Jim" *Phi Delta Chi*

P.O. Box 52, Frostburg, Maryland

A.Ph.A. 3, 4; Newman Club, Vice President 4; Alumni Frolic 2, 3, 4; Interfraternity Sports 3, 4.

WILLIAM TABAK

"Billy" *Alpha Zeta Omega*

2304 W. Cold Spring Lane, Baltimore 15, Maryland

A.Ph.A. 4; Alpha Zeta Omega, Open House Chairman 3; Dean's List 2; Open House 2; Honors Day Convocation 2, 3; Class Treasurer 4; Alumni Frolic 1, 2, 3.

FRANK J. TAMBERINO

"Frank" — *Phi Delta Chi*

4417 Kendi Avenue, Baltimore 6, Maryland

A.Ph.A. 3, 4; Newman Club, President 4; Student Government Alliance, Representative 2; Phi Delta Chi, Assistant Treasurer 3, Pledgemaster 4; Honors Day Convocation 3; Open House 2; Alumni Frolic 1, 2, 3, 4.

VITO TINELLI, JR.

Rho Chi, Phi Kappa Phi

230 Cleveland Avenue, Baltimore 22, Maryland

Student Government Alliance, Secretary 3, Vice President 4; Class President 3, 4; Rho Chi, President 4; Dean's Academic Medal 1, 2, 3; Extracurricular Medal 3; Certificate of Achievement 3.

WALTER DOUGLAS WALKLING

"Doug"

27 Linden Terrace, Baltimore 4, Maryland

A.Ph.A. 1, 2, 3, President 4; Rho Chi, Vice President 4; Freshman Chemistry Award 1; Dean's Academic Medal 1, 2, 3; Class Sergeant at Arms 3, 4; Alumni Frolic 2, 3, 4.

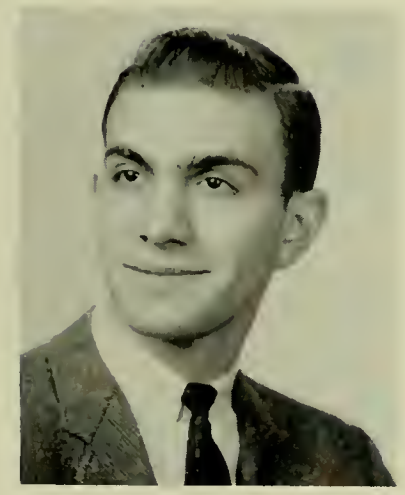

Frank

Vito

Doug

WARREN GERALD ZERWITZ

"Z"

5115 Liberty Heights Avenue, Baltimore 7, Maryland

A.Ph.A. 1, 2, 3, 4; Alpha Zeta Omega, Executive Board 2, House Committee Co-chairman 3, 4; Supreme Board Representative 3; Alumni Frolic 1, 2; Class Sergeant at Arms 3; Interfraternity Sports 1, 2, 3, 4.

IRVIN YOSPA

"Irv" — *Phi Sigma Delta*

5800 Gist Avenue, Baltimore 15, Maryland

A.Ph.A. 2, 3, 4; Phi Sigma Delta, Corresponding Secretary 2; Alumni Frolic 1, 2, 3, 4; Open House 2; Interfraternity Sports 1, 2, 3, 4.

PHILLIP PAUL WEINER

"Phill" — *Alpha Zeta Omega*

5501 Reisterstown Road, Baltimore 15, Maryland

A.Ph.A. 1, 2, 3, 4; Student Government Alliance, Secretary 2, Treasurer 3, 4; Class President 2, Student Government Alliance Representative 3, 4; Extracurricular Medal 2, 3; Alpha Zeta Omega, House Committee Co-chairman 3; Fall Frolic 1, 2, 4; Picnic Committee 3, 4; Orientation Committee 3; Open House 2.

Phill.

Irv

Warren

OUR PREDICTIONS

Skip—Least likely to leave Carroll County.
Larry—Most likely to pass State Boards with only two hours of studying.
Frank—Most likely to be late for commencement.
Ben—Most likely to produce the pharmacy version of the "Seven Year Hitch."
Lou—Most likely to squander pharmacist salary on hair cut.
Vince—Most likely to marry a short girl.
Elliott—Best dressed.
Elaine—Most likely to marry a tall guy.
Jerry—Most likely to be a kosher Bill Heinrich.
Norty—Least likely to miss wearing ties.
Harry—Most likely to have sound film of last "Toilet Bowl" game.
Bill—Most likely to have seventeen children.
George—Most likely to complain about graduation.
Marv—Most likely.
June—Least likely to enjoy the yearbook.
Beryl—Most likely to be a quiet, modest, and reserved billiard player.
Dave—Least likely to obey Miss G.
Gus—Most likely to open a hamburger stand.
Dick—Most likely to have a floating drugstore on the Severn River.
Doug—Most likely to manufacture nasographs for T.V. commercials.
Harv—Most likely to become a six foot invisible rabbit of the same name.
Nancy—Most likely to grow fat on acorns.
Irv—Most likely to open his own bowling alley.
Marty—Most likely to bug Stiekman.
Zoe—Most likely to be "amazed" by pharmacy lectures.
Bill—Most likely to help Sopher.
Bob—Most likely to be bugged.
Janice—Most likely to be missed by Dr. Slama.
Peyton—Least likely to commute much longer.
Jim—Most likely to buy a tank to get him around Frostburg in snow storms.
Frank—Least likely to turn Republican.
Vito—Most likely to buy the Bay Bridge.
Doug—Most likely to study for an eye test.
Phil—Most likely to be running for something—offices, run away Volkswagens. . . .
Irv—Most likely to edit "Pharmacy Fun Book."
Warren—Least likely to win the "No Belly Prize."

Favorite Pastime

Half of our class

CLASS HISTORY

The majority of our 1961 graduating class entered the School of Pharmacy in September, 1957. As Freshmen, we were immediately assaulted in pharmacy orientation by an instructor who tried to scare us out of continuing our pursuits in pharmacy. There were many humorous events, as well as incidents the class would like to forget, during that year. Remember those legended sayings "Let's consider . . .", and "Now people . . ."; those times in zoology lab. when even the instructor couldn't tell the difference between a pencil eraser and the cat's fibula bone.

Another source of humor was the various oratorical masterpieces given in speech. The students who tried to "snow" Mr. DeHaven, were soon to find out that he knew more about the subject than did the "expert" giving the speech.

Oh, and those unusual translation oddities in Dr. Schradieck's exams. . . . especially when the student's answer included more of the translation than did the exam question.

How come the third period English class did better than the second period class, and the second period class did better than did the first?

Many members of the class didn't see how it could get any harder, but it did. The Sophomore year brought the class around to the reality of it all. As a matter of fact, there was an equation for reality. E equals mc^2, or something like that.

Mr. Kumkumian ran a very efficient Q.A. Lab., even though some of us still preferred to use "Fudge Factors." Oh those demerits for forgetting your Q.A. Record Book! We shouldn't joke—some of us took five weeks weighing our crucibles, especially when our fellow classmates accidentally knocked them over.

Each student has his own story to tell about physics, but most of us will never forget the weekly quizzes, and half of us especially will never forget the ones during the summer.

We all remember Dr. Avonda and how we thought it was going to be a snap because he spent his first few lectures on petroleum. But boy, oh boy, when those SN_1's started attacking, we knew that we were really rolling. The "Dear Frank" letters were so numerous that our organic professor was suspected of being an arsonist.

In pharmacy, perhaps our most important lectures were on professionalism and ethics.

Then came our first introduction to the biological sciences through physiology. Remember how "Rags" had a way with those electrical circuits—getting them to work after we had long given up on them? Remember, too, the way we walked out of the lab, looking as though *we* had been smoked rather than the drums!

The third year was probably our toughest. We don't mean probably, it was! The instructors in biochemistry were fair and knew their subject well. It was a shame that we couldn't learn it as well as they did. Remember the times we ran the 100 ft. of biochem lab. only to find that we had forgotten a container to get the samples in. Then there was bacteriology, where every period you were sure that you had caught Strep or Staph. Although we only had two hours of lecture scheduled, we usually received three or more. Dr. Shay had a phobia for writing the important words of his lecture on the board, words like, "three," "red," etc. Some ridiculously technical phrases were reduced to mere initials on the board and after lecture you got some weird meaning from your classmates as to what the words meant.

Pharmacognosy was a course that we would have liked to have omitted, but we needed the sleep.

Being a year wiser, Dr. Shangraw decided to compete with biochem and bact. even though his course, pharmacy, was a minor subject. He certainly went at it wholeheartedly. Tricks of the trade were used "en masse" in second semester Q.A. Economics wasn't quite the same after we got through with it either.

Who can forget the all night cramming sessions before exams, using "Dexie's," coffee, and what not to keep awake. It always seemed that we wasted the early evening, and then just about 3:00 A.M., when we were studying strong, we'd get tired. Soon, however, another "Dexie" was dribbling down the alimentary tract, and we were cramming again. Nine o'clock would come and *boing* . . . the Dexie would wear off! Then we'd wonder how come we studied all night and failed.

Between the Junior and Senior years, several members of the class did ridiculous things such as becoming engaged or getting married. With the knowledge that this was our last year, several members started at long last to really apply themselves and showed that good grades belong to the person who earns them.

Accounting—who could forget the long hours of studying in this course? At the end, we were convinced that our stores had better hire an accountant or else face bankruptcy.

A large percentage of the class had to struggle through Bugs and those last five hundred chapters of marketing to be read the day before the final exam. Others sharpened their rhetorical ability in pharmacy literature. Still a few others waded through Plato and Socrates, dy/dx, and other powerful formulas. We all had to memorize doses but were flabbergasted that Dr. Ich knew them also. And who could forget pharmacology lab. with frogs, frogs, and more frogs.

In the years to come, we will forget the amazing lectures, the modern chemical theories, the number of milliliters in a five thousand gallon drum, the three ways the Federal Reserve System can . . .. but we hope we will always remember and renew our many acquaintances and friendships that we have had the pleasure of making during our years at pharmacy school.

Treated by S.K.F.

Lilly bound

"Now, if I were President."

All this and no credit.

"Is this going to be on the exam?"

Sorry, we're taken.

"Well, I'll tell you. . . ."

"Are you going to be hospital pharmacists?"

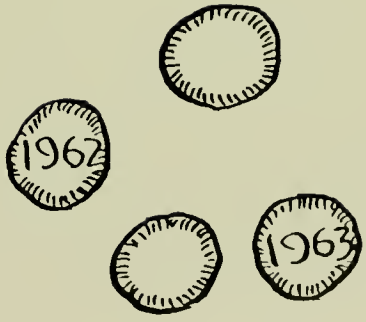

Underclassmen

Top row, left to right: F. Mackowiak, H. Wagner, S. Rosenstein, D. Smith, B. Kantorow, J. Sober, H. Sugarman, S. Lauer, L. Rosen. *Third row:* T. Sophocleus, E. Boatman, S. Gandel, R. Wankel, L. Block, R. Kantorski, L. Gubinsky, C. Sandler, A. Blaustein, H. Amernick, R. Lund, A. Calas, J. Grubb. *Second row:* A. Spak, R. Zimmer, E. Roth, N. Gibbon, S. Hamet, A. Pristoop, G. Harrison, M. Sermuksnis, A. Katz. *First row:* D. Wolff, R. Plummer, W. Mackay, L. Kern, I. Samonovitch, D. Serpick, K. Levitt, R. Maggitti, J. Konrad.

CLASS OF 1962

Officers

Sidney H. Hamet	*President*
Gordon M. Harrison	*Vice-President*
Nancy L. Gibbon	*Secretary*
Paul A. Jablon	*Treasurer*
Allan S. Pristoop	*Representative to S.G.A.*
Walter P. Mackay	*Representative to I.P.S.S.*
Edward Roth	*Historian*

Top row, left to right: J. Welsh, H. Levi, L. Shargel, J. Wilson, L. Schultz, E. Tristani, J. Fader, R. Luskin, T. Keeler, J. Aronson, F. Scholtz. *Third row:* J. Pariser, J. Garrett, B. Losinsky, M. Benson, M. Goldberg, W. Abel, A. Epstein, M. Cohen, S. Winakur, D. Shaner, W. Cornias, V. Sobczak, A. Courpas, M. Popov, S. Blas. *Second row:* G. Rachanow, B. Foster, I. Heyman, M. Brownstein, Y. Caplan, K. Ullman, M. Abramovitz, J. Ritchie, S. Friedel, J. Baker, S. Quick. *First row:* A. Sapperstein, C. Neiner, S. Yee, A. Schwartzman, N. Jacobs, S. Levin, C. Shaver, V. Kuchinsky, A. Antwarg.

Standing, left to right: I. Heyman, J. Ritchie, M. Abramovitz, M. Brownstein, S. Friedel. *Seated:* Y. Caplan, Dr. R. Shangraw, K. Ullman.

CLASS OF 1963

Officers

Dr. Ralph F. Shangraw	*Faculty Advisor*
Kenneth C. Ullman	*President*
Yale H. Caplan	*Vice-President*
Marshall P. Brownstein	*Treasurer*
Marjorie S. Abramovitz	*Historian*
Stuart L. Friedel	*Sergeant-at-Arms*
James R. Ritchie	*Representative to S.G.A.*
Irwin A. Heyman	*Representative to I.P.S.S.*

"Ohh. . . .!"

"Don't spill it."

"Well, what do you think we do down here, study?"

"Yes. . . .?"

"This is the fifth and last week I'm going to tare this crucible!"

"What did he say?"

"When's Harvey going to talk to the Dean?"

"Are *you* in Rho Chi?"

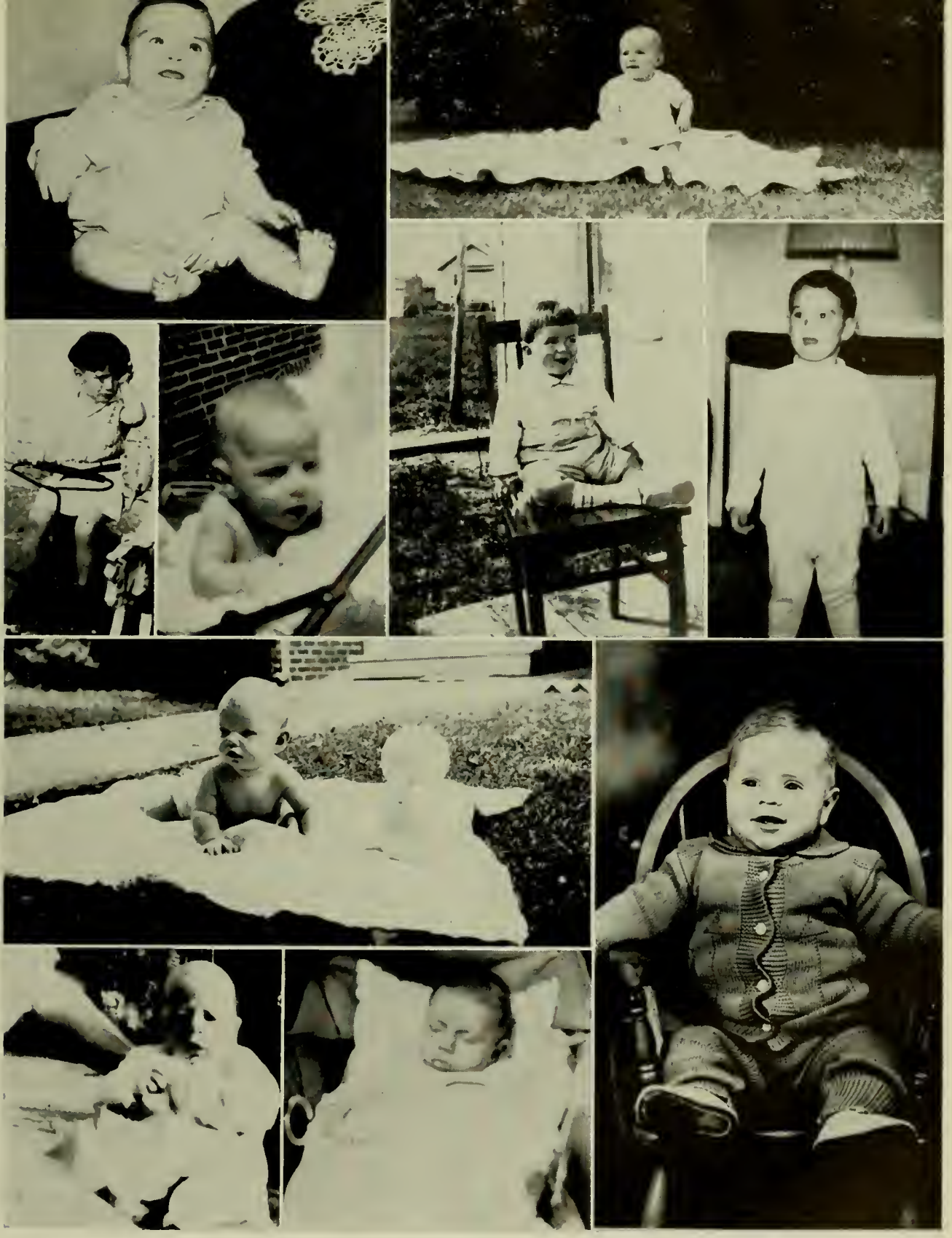

Top row, left to right: W. Tabak, E. Evert. *Third row:* C. Maschas, H. Hamet, Dr. N. J. Doorenbos, W. Zerwitz. *Second row:* W. Walkling, W. Heinrich. *First row:* V. DiPaula, L. Block.

LAST WILL AND TESTAMENT

We the Senior Class of Nineteen Hundred and Sixty-One of the University of Maryland School of Pharmacy, being of unsound mind, do solemnly testify and will to our esteemed instructors the following to remember us by:

Dr. Costello: Courage so that he can face the students in the eye during lectures.

Mr. Levine: An all-girl class because that's the beauty of pharmacy.

Dr. Shangraw: A rippled wall in Room 1 to fit the ripples in his rippled soled shoes.

Dr. Estabrook: A class whose marks are all above 10.

Dr. Miller: Another aspect.

Dr. Doorenbos: A new corticosteroid that will lead to the destruction of the HCN odor so that he can have an almond feast.

Dr. Shay: Practice in public speaking so that hecantalkalittlebitfaster.

Mr. Patel: A trip to France to study French—the language, that is!

Mr. Kokoski: A P.A. System directly to the Game Room to call the boys back from their hourly breaks.

Dean Leavitt: The class's entire set of "unused" Green Sheets. Also, so that your mind can rest at ease as to the balancing of our books, we shall promise that we'll all hire accountants.

Miss Gittinger: This being Miss G's last year at Pharmacy School, we leave her with a 5-piece frog orchestra to lullaby her in her spare time, and also the best of happiness in her retirement.

Dr. Slama: A 30 lb. cat to chase across Pulaski Highway and North of North Avenue.

Dr. Allen: We shall solve your "Big Problem" and declare the teaspoonful as 4.5 ml. in 1961, as 4.0 ml. in 1962, and as 4.5 ml. again in 1963. This is to show progress, you see. In this way you can always be rest assured that the Class of 1961 will always have *uniformity*. That'll be all.

Dr. Ieh: We shall leave you all our coffee stained, coke covered, mustard stained, well-worn dose cards.

Dean Foss: A left handed glove to keep your left hand warm so that you needn't put it in your pocket during announcements.

Organizations

STUDENT GOVERNMENT ALLIANCE

Standing, left to right: G. Harrison, S. Hamet, J. Ritchie, P. Weiner, D. McNeill. *Seated:* V. Tinelli, H. Reisenweber, A. Pristoop.

Officers

Harvey D. Reisenweber	*President*
Vito Tinelli, Jr.	*Vice-President*
Allan S. Pristoop	*Secretary*
Phillip P. Weiner	*Treasurer*
James R. Ritchie	*Sergeant-at-Arms*

AMERICAN PHARMACEUTICAL ASSOCIATION
STUDENT BRANCH

Left to right: D. Walkling, L. Shargel, Dr. Slama, D. Leavitt, N. Gibbon.

Officers

W. Douglas Walkling	*President*
Nancy L. Gibbon	*Vice-President*
Leon D. Shargel	*Secretary*
Dr. Frank J. Slama	*Treasurer*
Dean E. Leavitt	*Advisor*

RHO CHI SOCIETY

Top row, left to right: R. Havranek, Dr. N. Doorenbos, H. Reisenweber, E. Marlowe, D. Warthen, S. Becker, A. Warfield, P. Levine, D. Leavitt, Dr. N. Zenker, Dean N. Foss. *Second row:* C. Dorn, Dr. C. Ichniowski, I. Fried, J. Lee, G. Gittinger, N. Patel, Dr. F. Slama, Dr. H. Singh, A. Schroff. *First row:* Dr. V. Patel, D. Walkling, Dr. R. Shangraw, V. Tinelli, R. Kokoski, G. Reier.

Officers

Vito Tinelli, Jr.	*President*
Walter D. Walkling	*Vice-President*
Robert J. Kokoski	*Secretary-Treasurer*
John D. Warthen, Jr.	*Historian*
Dr. Ralph F. Shangraw	*Faculty Advisor*

The Rho Chi Society was founded in 1922 as a national pharmaceutical honor society in order to promote the advancement of the pharmaceutical sciences through the encouragement and recognition of intellectual scholarship. At present there are over sixty chapters located in schools of pharmacy across the country and the most eminent persons in pharmacy are numbered among their members. Election to membership in the Society is based on scholastic ability, leadership, and character, and is considered to be the highest honor that can be given to a pharmacy student.

Omicron Chapter, at the University of Maryland, was chartered in 1930, and has functioned actively since that time.

In order to promote its basic purposes, the local chapter has organized several activities. As a culmination of the day to day encouragement and stimulation to achievement in scholarship that its members provide to students, an annual "Rho Chi Day" is held. On this day, newly elected members are presented for recognition before the student body, and an award of the latest edition of *Remington's Practice of Pharmacy* is given to the sophomore student having the highest scholastic average. Later, in the evening, the newly elected members are initiated at the Chapter's Annual Spring Banquet.

The Omicron Chapter also strives to apprise undergraduate students of the various fields of graduate study open to them, so as to lead and help students of ability to continue their education for higher degrees.

NEWMAN CLUB

Top row, left to right: R. Pilson, P. Perzynski, V. DiPaula, W. Heinrich, V. Tinelli. *Second row:* R. Kantorski, J. Struntz, R. Maggitti, G. Contrino, V. Sobczak. *First row:* J. Baker, R. Kokoski, F. Tamberino, Dr. Ichniowski, M. Sermuksnis, C. Neiner.

Officers

Frank J. Tamberino	*President*
Paul R. Perzynski	*Vice-President*
Carol Neiner	*Secretary*
Jeanne Baker	*Treasurer*
John F. Fader	*Sergeant-at-Arms*
Father James Koerber	*Chaplain*
Robert Kokoski	*Faculty Advisor*

The Newman Club was originally organized at the University of Pennsylvania in 1893. Now, Catholic students in over 500 clubs in the United States participate in its religious services, community drives, cultural activities, and social gatherings.

This year was a particularly grand one for us. We were pleased to have some very fine speakers at our meetings and services, and we were able to discuss current problems and topics. At the Fall Frolic, the Newman Club claimed first prize for the best skit. It has been quite a few years since we last captured the Cherry Cup and once again we were very proud. Christmas time prompted our annual drive for underprivileged families in the neighborhood. Christmas baskets were gathered together and distributed. We thank very much all those who aided us in this drive by their very gracious donations.

Next year additional functions are being planned. These include a bus trip to several religious places, a community breakfast and mass, other fine speakers, and an effort to combine the Newman Clubs of all the Professional Schools of the University of Maryland.

We look forward to another fine and busy year.

LAMBDA KAPPA SIGMA

Officers

Elaine Evert	*President*
Nancy C. Sappe	*Vice-President*
Marjorie Abramovitz	*Recording Secretary*
Jeanne Baker	*Corresponding Secretary*
Nancy L. Gibbon	*Treasurer*
Carol Neiner	*Pledge Mistress*

Lambda Kappa Sigma Pharmaceutical Sorority is a major organization for women in pharmacy. Through this sorority our sisters have found lasting friendships, good times and available help.

We started the year off by hearing all about the Biennial Convention held in Detroit, Michigan, in August. Our delegate to the convention, Elaine Evert, brought back many helpful ideas, new friends from all over the United States and Canada, and much encouragement for future years. While in Detroit, Elaine was crowned "Miss Personality" of the Convention. She shared honors with B. Olive Cole, an alumna of Epsilon Chapter who was elected Woman of the Year. All in all, it was a wonderful convention.

Due to the five year curriculum going into effect this fall, we only had one pledge to join our sorority, Vicky Kuchinsky. Vicky started pledging in November and was formally invited in February. We are happy to have her as a new member.

During the year, the Lambs have been busy. First we celebrated Founders' Day with the Alumnae Chapter with a dinner and our traditional ceremony. Before we knew it, we were on stage in the Alumni Frolic. Before Thanksgiving we all tried our skills at roller skating; then came Christmas with its welcome two weeks' vacation. The second semester was just as full of activities: informal and formal initiation, an ice skating party, observance of Hygeia Day and finally our big banquet of the year for the installation of the new officers for 1961-1962.

The professional world of pharmacy will be well stocked with Lambs of Epsilon this year. Graduating this year are Janice Stank, Nancy Sappe and Elaine Evert. Lambda Kappa Sigma is sorry to see them go, but we are sure that pharmacy will be as proud to have them as we are. They will be an asset in their new phase of life—the professional world.

Stanling, left to right: S. Yee, M. Sermuksnis, Z. Robinson, C. Neiner, C. Shaver, J. Stank. *Seated:* N. Gibbon, M. Abramovitz, E. Evert, N. Sappe, J. Baker.

ALPHA ZETA OMEGA FRATERNITY

Officers

Harry Hamet	*Directorum*
Henry Sugarman	*Sub-Directorum*
Harmond Amernick	*Excheque*
Yale Caplan	*Recording Signare*
Sydney Hamet	*Corresponding Signare*
Julian Sober	*Bellarum*

After a slow summer, Kappa finally got into the swing of things by having a tremendous back to school affair. Everyone went home rocking from one thing or another.

This year was a special year for AZO in Baltimore because it was host to the entire fraternity at the Eastern Regional Convention. The convention was held on November 5 and 6 at the Lord Baltimore Hotel. Delicious food was served and excellent entertainment was provided to assure that everyone enjoyed himself.

In the fall AZO climaxed an undefeated season with a hard fought win over Phi Delta Chi in the annual Toilet Bowl. This enabled us to win our second school trophy in a row. During the season the team showed a strong defense sparked by timely interceptions by Norty Grossblatt. The offensive team was led by Irv Heyman with his running and passing to Captain Irv Silen.

This year's New Year's Affair was the biggest and best in Kappa history. With a good band, plenty to eat and drink, noisemakers and decorations of all types, we welcomed in the new year. Credit must be given to Sandy Blas and his capable social committee for putting on a fabulous affair which will go down in AZO history. Everyone, as usual, crammed for finals and then celebrated their completion at AZO's annual After Finals Stag.

Because of its success last year, another drug show was held at the AZO house during the Easter Vacation. Several of the bigger drug houses attended with adequate samples and literature for all who came. Later in the year, such events as the annual bowling party and the Last Blast were also presented.

AZO wishes to congratulate the following fraters upon their successful completion of Pharmacy School: Larry Block, Bob Stickman, Beryl Lerner, Harry Hamet, Norty Grossblatt, Irv Silen, Warren Zerwitz, Bill Tabak, Gerry Gordon and Phillip Weiner.

Top row, left to right: B. Lerner, L. Block, S. Friedel, S. Blas, J. Pariser, G. Rachanow, W. Zerwitz, I. Samonovitch, S. Winakur. *Third row:* A. Antwarg, A. Pristoop, K. Ullman, R. Stiekman, I. Heyman, P. Weiner, I. Silen, W. Tabak, D. Serpick, A. Spak, W. Abel, C. Sandler. *Second row:* J. Mendelsohn, M. Goldberg, M. Cohen, H. Sugarman, H. Hamet, H. Amernick, M. Jacobs, S. Levin, A. Epstein. *First row:* E. Marlowe, E. Roth, S. Gandel, Y. Caplan, S. Hamet, J. Sober, K. Levitt, N. Grossblatt, S. Becker.

PHI DELTA CHI

Officers

Walter Mackay	*Worthy Chief-Counsellor*
Richard Clinger	*Worthy Vice-Counsellor*
Stephen Lafer	*Worthy Keeper of Records and Seals*
Dennis Smith	*Worthy Keeper of Finances*
Thomas Keller	*Worthy Vice Keeper of Records and Seals*
Reid Zimmer	*Worthy Vice Keeper of Finances*
Douglas McNeill	*Worthy Master of Arms*
Chester Price	*Worthy Inner Guard*
Robert Pilson	*Worthy Prelate*
John Fader	*Worthy Historian*
Dr. Donald E. Shay	*Worthy Faculty Advisor*
Dr. Ralph E. Shangraw	*Worthy Faculty Advisor*
Mr. Dean E. Leavitt	*Worthy Faculty Advisor*
Mr. John W. Becker	*Worthy Faculty Advisor*

The active chapter of Phi Delta Chi wishes the best of success to its graduating brothers. We hope that they will become interested in the projects of the alumni chapter, and work for them as they have done for us. Skip, Harv, Doug, Ben, Gus, Dick, Frank, Jim, and Douglas, you have proven yourselves to be good men; now prove yourselves to be great men.

Think back to the many things that make Phi Delta Chi distinctive from all other organizations; hold these things sacred and hope that in the years to come, young men, as you have done, will become initiated into Phi Delta Chi and feel that same influence of fraternalism. Remember the dances, the smokers, the parties, and most of all, remember "Alterum, Alterius, Auxilio Eget."

At our spring formal.

Study time.

Top row, left to right: C. Maschas, F. Mackowiak, P. Perzynski, D. Bradenbaugh, E. Boatman, K. Bozman, W. Walkling, H. Reisenweber. *Third row:* J. Grubb, D. Smith, J. Garrett, L. Kern, A. Pfann, W. Batt, J. Myers, R. Hopkins, A. Courpas, R. Wankel, V. Sobczak, G. Contrino. *Second row:* A. Amass, D. McNeill, D. Leavitt, Dr. F. Slama, Dr. R. Shangraw, Dr. C. Ichniowski, Dr. N. Foss, J. Fader, A. Caple. *First row:* R. Zimmer, C. Price, W. Mackay, S. Lauer, J. Struntz, F. Tamberino, R. Clinger, T. Keller, R. Pilson.

PHI SIGMA DELTA

Union of Phi Alpha and Phi Sigma Delta

Officers

Arnold Blaustein	*Master Frater*
Paul Jablon	*Vice-Master Frater*
Lawrence H. Block	*Treasurer*
Leon Shargel	*Secretary*
Henry Levi	*Sergeant-at-Arms*

After a summer of hard work, much play, and much planning, the Phi Beta men ended the summer with a hay ride to New Caledonia. Thereafter, we set to work industriously, and, by a stroke of good fortune, obtained the first Fraternity House the chapter has had in about three years. The building, at 651 West Pratt Street, still needs some work but promises to be a real home away from home for the fraters of the chapter. The three-story structure holds quite a bit of promise for amateur interior decorators who need practice. We have been informed by the Museum of Art that our house is a candidate in the "Ten Most Architecturally Significant Buildings of 1960-61" contest.

The first social event of the school year was held in conjunction with the Phi Delta Chi Fraternity at their house in late October—The Halloween Pumpkin Ball. Everyone (almost) was costumed and it was hard to tell which witch was which. Various beatnicks singing offbeat songs captured the attention of the audience at intervals. All in all, a good time was had by all who attended.

Soon after this the Fall Frolic descended upon us, and the Phi Sigs with the aid of the G-men and Eliot Mess won third prize.

1960 left us forever, to be encased in the shrouds of the past, and 1961 was upon us. A three-act play in five parts entitled "Final Exams" soon followed. This was followed by the Forty-Fifth Annual Founders' Day Dinner and Dance in late February.

Several after-movie and record parties were held in March and April, thus closing out a social season which included a few stags and started with the 50th Annual National Convention in Detroit in early September.

There is, we think, great reason why this year of 1960-61 will be referred to in the future as a Year of Great Decision for us. The future augers well; and our many undertakings shall eventually bear fruit, with benefit reaped by all.

Top row, left to right: D. Banks, L. Rosen, M. Brownstein, L. Diamond, L. Shargel, J. Aronson, A. Blaustein, C. Heifitz. *Second row:* P. Jablon, H. Levi, M. Kushnick, L. Block, M. Gamerman, I. Yospa. *First row:* M. Benson, J. Kempler, A. Schwartzman, M. Sopher, W. Goldman.

ALUMNI ASSOCIATION

BERTHA M. BUDACZ
Honorary President
1960-1961

Being a native of Baltimore, Mrs. Budacz spent the best part of her life in East Baltimore, where she was born. The community was good to her; and she, in turn, has made an effort to reciprocate. She received her fundamental education in public schools and then spent four pleasant and inspiring years at Goucher College where she received her A.B. degree. After four intervening years, she entered Pharmacy School, then a stone's throw away from the law building, in which there was a large enough lecture room to take care of the entire class of 135 in physiology. One of the students in that class was her brother; another, her husband to be, whom she married five years after graduation.

As a bride, Mrs. Budacz walked into an established business and became active in all of its phases. With mutual interests, team work prospered in the Budaczs' Pharmacy on East Avenue and O'Donnell Street. After eighteen years, however, they left it to manage their present store dealing in furniture and appliances.

In 1937, Mrs. Budacz became treasurer of the Alumni Association; this stemmed from an earlier interest in the then young and growing organization. In 1955, Dr. B. Olive Cole presented her with a silver bowl and a bouquet of roses on behalf of the Alumni Association commemorating her loyal service. At the June banquet in 1960, when retiring after 23 years of service, the association presented her with a plaque.

Mrs. Budacz believes that Pharmacy is a very challenging profession for women because women are patient, have endurance, and are quite adept. She believes that these qualities serve them well professionally.

Mrs. Budacz resides in a very gracious home on Argonne Drive. She is grateful for the time she now has to enjoy the things she had never been able to do in her very busy and active life. She is especially thankful for the time she has to spend with her two grandsons.

Mrs. Budacz has set an example for conduct for the person who wants to be truly professional; and, although the association feels a great loss in the retirement of her active services, it is thankful to her for years of devoted services and contributions to the profession.

PRESIDENT'S MESSAGE

Welcome to the Wonderful World of the 'Alumni'

IRVING I. COHEN
President

It is indeed a pleasure and privilege to extend my sincere congratulations, as President of the Alumni Association of the School of Pharmacy, to you who are about to be graduated from our Alma Mater. You have just completed a trying and difficult curriculum fitted to make you real professional men and women, which I trust you will be and practice to be in the years before you. Having been closely associated with the Alumni Association for many years, I have followed the advent of your class through our pharmacy school. We of the Alumni Association are proud of you.

We should like very much to have you join with us of the Alumni Association in the furtherment of the profession of pharmacy in all its many phases: educational, retail, professional, research, and manufacturing. Join a great group of men and women dedicated to the profession of pharmacy. Don't wait until later in life to take part in our various activities in which you will find a happy relaxation from your everyday chores.

I wish you success in your chosen profession in the years to come and hope you will join with us of the Alumni Association.

James P. Cragg, Jr.
First Vice-President

Samuel A. Goldstein
Second Vice-President

Dr. Frank J. Slama
Secretary

EXECUTIVE COMMITTEE

H. Nelson Warfield
Treasurer

Victor H. Morgenroth, Jr.
Chairman

Milton A. Friedman

Robert J. Kokoski

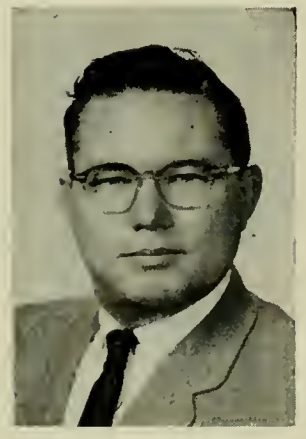

John F. Neutze

Standing, left to right: L. Gubinsky, A. Pristoop, H. Reisenweber, C. Sandler, B. Foster. *Seated:* W. Heinrich, J. Lee, R. Kokoski.

TERRA MARIAE STAFF

June E. Lee	*Editor*
Allan S. Pristoop	*Assistant Editor*
Louis Gubinsky	*Co-Assistant Editor*
William J. Heinrich	*Business Manager*
Barbara A. Foster	*Assistant Business Manager*
Charles A. Sandler	*Photographer*
Dennis B. Smith	*Art Editor*
Robert J. Kokoski	*Faculty Advisor*

The staff would like to extend our thanks to all those who have contributed of themselves to the success of the Terra Mariae, 1961. We should like to mention especially Mr. Robert J. Kokoski, our advisor, Mr. Harvey Reisenweber, Miss Nancy Sappe, Miss Julie Peterson, Mr. Vito Tinelli, Mr. Beryl Lerner, Mr. Warren Zerwitz, and the office staff.

Like Professional?
The beauty of Pharmacy
is it worth it?
Darn Physics!

ALUMNI FROLIC

Thursday, November 3, 1960, marked the night of another successful Alumni Frolic, especially significant because of the new judging system for entertainment and because this was the first opportunity for the introduction of the College Park pharmacy students. Following introductory remarks and a few words from Dean Noel E. Foss, the highlight of the evening got underway with the skits and individual acts of the undergraduates.

Skits were funnier than ever this year, as fraternities and sorority vied for the Cherry Activity Cup. Alpha Zeta Omega fraternity initiated the show with a satire of life in the "typical" pharmacy which proved to be atypical in the eyes of the judges although it managed to draw the first feeble strains of laughter from the audience. But then, audiences always are slow to react and the first group is at a disadvantage by having to warm up the audience. Ralph Sollod's piano solo then followed, as the first individual act of the evening. Development of manufacturing from medicine man to date was subtly portrayed by the girls of Lambda Kappa Sigma, who again failed to impress the judges and still lukewarm audience. Strumming his guitar and crooning Elvis style, sophomore Neal Jacobs easily won over the audience, preparing them for the next fraternity skit—Phi Delta Chi's candy counter drugstore scene with a blue-jeaned, cigar-smoking, janitor-pharmacist acting most unprofessional but hilariously funny, and bringing second prize to this group of actors. Messrs. Patel, Brown, Warfield and Epstein next gave an instrumental interpretation of East-meets-West for their individual act. Then, the Newman Club, often considered an insignificant group, presented the most riotously hilarious skit of the evening with their idea of a mock convention for the "Pharmocrat Party," plants in the audience, and a climaxing line by Castro Bean, ". . . a chicken in every locker," which certainly provided their locker-full by winning them first prize and possession of the Cup. Another winner followed suit, as the Monumental Trio of Messrs. Grubb, Clinger and Perzynski harmonized, singing folk ballads in the Kingston Trio fashion. And, the finale came when Phi Sigma Delta fraternity presented their "blackmail order" pharmacy skit, netting themselves third prize in the competition.

While the judges deliberated, the first of the five-year pharmacy students were individually introduced on stage. Judges awarding the prizes were Messrs. Morgenroth, Portney and Warfield, with alternates Levin and Mouat. With dancing and an elaborate display of refreshments a most enjoyable evening came to a close. Special thanks are extended to Dr. Frank Slama and to the Alumni Association, who deserve credit for a most successful Fourteenth Annual Alumni Frolic.

The Newman Club captures the Cherry Cup.

Our first lady, Lydia Eleanor Pinkham, at the Pharmocrat Convention . . . *Newman Club.*

Manufacturing Mortisone . . . *Lambda Kappa Sigma.*

The Pharmacist sweeps clean . . . *Phi Delta Chi.*

The Monumental Trio, R. Clinger, J. Grubb and P. Perzynski.

College Park Pharmacy Students, Class of 1965.

Neal Jacobs

East meets West, H. Brown, I. Epstein, N. Patel, A. Warfield.

Life in a typical pharmacy . . . *Alpha Zeta Omega.*

Refreshment Time.

The Sappfield Sisters . . . "1959 Frolic."

FINAL EXAM

A. Match Personality with Expression:

1. Mr. Kaufman	a. North of North Avenue.
2. Miss Gittinger	b. Who am I to argue with a student?
3. Dr. Miller	c. I'd like to start a few minutes early today.
4. Dean Foss	d. This experiment works better in summer school.
5. Mr. Kumkumian	e. It would behoove you People.
6. Dr. Slama	f. Isn't that interesting!
7. Dr. Estabrook	g. Nice talk!
8. Dr. Allen	h. What'd I tell you?
9. Mr. Levine	i. Lose that hook and you make a new one.
10. Dr. Doorenbos	j. We expect you all to act like ladies and gentlemen.
11. Frank Cwynar	k. Let's consider . . .

B. True or False:

1. The girls always get better marks than the boys for the simple reason that they study more than the boys do.
2. Marvin Kushnick goes by the nickname of "Mouth."
3. Elliott will always be known to the class as NAS (neat and speedy).
4. A certain classmate is known as "Squirrel" because she adores climbing trees.
5. Mr. Edward Marlowe is from the deep South; and, after having to teach us accounting, he'll probably want to go back.
6. The only reason Doug Walkling made it in "4" years is because his fraternity brothers crammed the knowledge in him the night before exams.
7. Harry Hamet hopes he will fail so that the brothers can be graduated together.
8. Mrs. Lee can give all of her thanks for her Rho Chi acceptance to June Eng.
9. Pharmacy was easy for Mrs. Stank because she had taught it to Mr. Stank the year before.
10. Organic is easier the second time around . . . ask any student.
11. Dr. Shangraw believes that women make better pharmacists than men.
12. Cocculus is a branch of higher mathematics.
13. Dean Foss is a six-year man.

C. Fill in the missing name:

1. Dr. _____ was almost thrown off a train in Wisconsin for asking for the 79¢ spread.
2. George _____ had to have his stomach pumped in University Hospital after eating a certain candy bar sprinkled with Brucine.

D. Math (Correct to Pi decimal places):

1. You are filling a prescription, one of the ingredients of which is codeine phosphate, 5 gr. A piece of plaster falls onto the balance and is triturated with the drug to an homogenous powder. Total weight now is 40 gr. With this resulting aliquot, what is your decision—vanilla or chocolate?

2. On a given evening, Ben Bozman consumed:
   a. One pint 86.5 proof Whiskey, N.F.
   b. One fifth 40 proof Sherry Wine, N.F.
   c. Four ounces Elixir Terpin Hydrate.
   d. Ten drops Peppermint Spirit.
   Calculate proof gallons, assuming blood volume to be eight quarts.

3. A pharmacist gets 4 gallons of Butibarbital Sodium Elixir from Culvert Drug. After soaking off the plastic seal he poured the elixir into a rusty barrel and replaced it with green dye solution. If the light absorbence of the food dye solution and elixir are the same, who squealed?

E. Multiple Choice (circle correct answer):

Sample: Dr. Costello is class advisor of:
   a. Sophomore. b. Junior. c. Senior class.

1. The tables and chairs were removed from the boys' lounge because of:
   a. Rowdiness.
   b. Cleanliness.
   c. Good natured fun.
   d. None of the above.

2. Full size lockers should line the locker wall because:
   a. They are easier to sleep in.
   b. There is more room for basketball.
   c. They allow for better lighting.
   d. None of the above.

3. Dr. Costello acquired his nickname "lefty" because:
   a. He has his gear shift on the left side.
   b. His amoebae are left pseudopoded.
   c. His right arm is wooden.
   d. None of the above.

4. The Lilly Tour may be improved by:
   a. A more scientific approach to research problems.
   b. A fire at the Kentucky Street plant.
   c. Elimination of Lilly Plant Tours.
   d. None of the above.

5. Students using the Health Sciences Library ought to be more considerate because:
   a. Students are sleeping.
   b. Students are reading subjects ahead of lecture time.
   c. Quiz time.
   d. None of the above.

6. Which one of the following students is not a senior:
   a. The Rabbit.
   b. The Snail.
   c. The Turtle.
   d. The Squirrel.

7. Dr. Ich has the girls in the first row because:
   a. He thinks they are deaf.
   b. He wants the boys to have a chance to study doses during class.
   c. He thinks ladies should come before gentlemen.
   d. None of the above.

OUR TRIP TO LILLY

"We're here because we're here!"

At the banquet.

Yes, Mr. Kokoski, we brought our lunch.

Friends we met at Lilly.

Insurance for the Pharmacist

MAYER and STEINBERG, Inc.

General Insurance Brokers and Agents

1800 N. Charles St., Baltimore 1, Md.

PLaza 2-7311

"Your policy is only as good as your agent."

Resinol Ointment

Made in Baltimore

Contains:

Resorcin, Oil of Cade, Prepared Calamine, Zinc Oxide, Bismuth Subnitrate & Boric Acid combined in a lanolin-petrolatum base to soothe and lubricate dry irritated skin. Famous for 60 years for its prompt, long-lasting relief from skin itching, burning and minor soreness.

Suggest also, new RESINOL GREASELESS in tubes. Contains the same fine medications in a greaseless, washable, stainless base.

Manufactured by

Resinol Chemical Company

517 W. Lombard St.-Opp. School of Medicine

Compliments of

The National

Pharmaceutical Mfg. Co.

Baltimore, Maryland

Best Wishes from

MILLER

DRUG SUNDRY CO.

PESTS * * * TERMITES

"Call the Rose Man"

SA. 7-6118

Our 100th year

ROSE EXTERMINATOR CO.

Compliments of

CALVERT DRUG COMPANY, INC.

901 CURTAIN AVENUE

Baltimore 18, Maryland

L. G. BALFOUR CO.

406 W. Saratoga St.

LE. 9-4066 HERB BROWN

Pharmacy School Rings

Trophies *Favors*

Dance Programs *Fraternity Jewelry*

Compliments of

The Henry B.

GILPIN

Company

Since 1845 . . . The Progressive Force in Mass Drug Distribution

BALTIMORE • DOVER • NORFOLK • WASHINGTON

Best Wishes from:

HYNSON, WESTCOTT &

DUNNING, INC.

Congratulations

and Best Wishes

DRUG STORES

PHARMACIES SINCE 1883

Congratulations

and

Best Wishes

CLASS OF '61

Hochschild, Kohn

THE ECKELS ICE CREAM & DAIRY CO.

2336 E. North Avenue

Baltimore 13. Maryland

BRoadway-6-8400

IF IT'S

Borden's

ICE CREAM

It's very big on Flavor

Compliments of

SOLOMON BROS. PHARMACY

1342 Pennsylvania Ave.

First name in

ice cream

For over a

half-century

Compliments of

MEADOW GOLD

ICE CREAM

put **YOURSELF** in the Upjohn picture...

The scientists who search for new drugs . . . the chemists who synthesize new compounds . . . the pharmacists who design and prepare the dosage forms . . . the clinicians who show that new agents work where none worked before. The results of all their efforts—vital new drugs for better health—depend for their presentation to the medical profession on a select handful of men. To physicians these professional representatives *are* The Upjohn Company. Physicians turn naturally to them to keep up with advances in Upjohn therapy.

The responsibility is great. Such a man must be well versed in the sciences, with a thorough knowledge of pharmacology and therapeutics; and he must be able to meet members of the medical profession on equal terms. It is quite possible that your pharmaceutical training has equipped *you* for a sales career with Upjohn. If it has, then your future is unlimited. If you feel you are qualified to be trained for one of the most challenging careers the pharmaceutical field has to offer, write for more information to Don Meredith. The Upjohn Company, Kalamazoo, Michigan.

Upjohn

The Upjohn Company
Kalamazoo, Michigan

Paramount

PHOTO SERVICE

STEWART IN-FRA-RED
COMMISSARY
OF BALTIMORE, INC.

HOT - TOASTED - SANDWICH SERVICE

Muth Brothers & Co.

WHOLESALE DRUGGISTS

IMPORTERS AND DISTRIBUTORS

NEW STORE SET-UPS A SPECIALTY

Drugs • Pharmaceuticals
Toiletries
Store Fixtures

23-25 South Charles Street **Baltimore 3, Maryland**

SHURE'S
DRUG STORES

Established 1929

A.Ph.A.

After graduation, your A.Ph.A. membership will be your main link with other members of your profession.

Be sure to maintain an active interest in **YOUR** professional organization.

Dedicated to the discovery and development of better medicines for better health– since 1841.

SK&F

Smith Kline & French Laboratories

120 years of service to the health professions